This Week's Inspirational Torah Learning With

OU Israel

SUNDAY, NOVEMBER 29

7:30 pm	Safrut: Shimush Course (advanced)	**Rabbi Tzvi Mauner**	OU Israel, 7 Hartom St., Har Hotzvim

MONDAY, NOVEMBER 30

7:00 pm	**Women's Division** Dorot Choir	**Hadassah Jacob**	1 Diskin St., Rechavia
8:30 pm	Semichat Chaver Program	**Rav Elyada Goldwicht**	Bet Knesset Ohel Yitzchak, Keren Hayesod St. (The Bais)
7:30 - 9:30 pm	Safrut: Men's Megila Course	**Rabbi Phil Schajer**	Hesder Yeshiva Meir Harel: • Emek Bet Shean 53, **Modiin**

TUESDAY, DECEMBER 1

9:15 am	**Women's Division** Torah Tapesteries	**Shira Smiles**	Beit Knesset Hanassi, Ussishkin 24
9:20 am	Who Sold Yosef?	**Rabbi James Kennard**	**Community Beit Midrash Program** Kehilat Nitzanim, 3 Asher St., Bakaa
10:10 am	Rambam: Letters and Introductions	**Rabbi Yitzchak Breitowitz**	
11:25 am	P'shat in the Parsha	**Rabbi Shmuel Goldin**	
12:20 PM	Unlocking the Messages of Chazal	**Rabbi Shai Finkelstein**	

TO JOIN OUR WHATSAPP GROUPS:

Scan to join our Community Beit Midrash WhatsApp group

Scan to Join our OU Israel Women's Division WhatsApp Group

TUESDAY, DECEMBER 1 (CONTINUED)

10:00 am - 2:00 pm	Weekly Kollel Boker	Instructors include: **Rabbi David Fine, Rabbi Ian Shaffer, Rabbi Aschi Dick, & Rabbi Avi Herzog**	**The Bais Men's Programs in Modiin** Yeshivat Hesder Meir Harel, Emek Beit Shean 53, Modiin
1:00 pm - 1:45 pm	Modiin Lunch and Learn	**Rabbi Aschi Dick**	Masamerica Offices, 28 Dam HaMacabbiim St, 3rd Floor
7:30 - 9:30 pm	Safrut: Men's Megila Course	**Rabbi Max Roberts**	Bet HaKneset Ohel Ari Rechov Ravutsky 98, **Ra'anana**

WEDNESDAY, DECEMBER 2

9:15 am	Rav Soloveitchik on the Parsha	**Rabbi Dr. Aaron Adler**	**Community Beit Midrash Program** Beit Knesset HaNassi, 24 Ussishkin St., Rechavia
10:20 am	Contemporary Issues in Halacha and Hashkafa	**Rabbi Anthony Manning**	
11:25 am	Building Character and Midot: Rav Kook on Pirkei Avot	**Rabbi Aaron Goldscheider**	
12:30 pm	The Turbulent Nineteenth Century of European Jewish History	**Dr. Deborah Polster**	

THURSDAY, DECEMBER 3

9:15 am	Parshat HaShavua	**Rabbi Ari Kahn**	**Community Beit Midrash Program** Bet Knesset Shai Agnon, 11 Leib Yaffe St., Arnona
10:30 am	Modern Masters	**Rabbi Sam Shor**	
11:25 am	Trailblazing the Text of Tanach	**Rabbi Neil Winkler**	
8:00 pm	Halachic Controversies (The Bais)	**Rabbi Aschi Dick**	Bet Knesset Ohel Yitzchak, Keren Hayesod St.

OU Israel is supported by the Jewish Federation of Broward County

Rosh Chodesh Tevet

Women's Seminar in Yerushalayim

Women's Division OU Israel

CULTIVATING EMUNAH



10:00 AM
ALIZA BACK
Yerushalayim Coordinator, OU Israel Women's Division
Words of Introduction



10:15 AM
RABBI YITZCHAK BREITOWITZ
Tevet and the Three Days of Darkness



11:30 AM
MICHAL WEINSTEIN
Finding Light: A Story of Loss, Faith, & an Impossible Miracle



12:15 PM
DINA SCHOONMAKER
Igniting Our Emunah and Bitachon



9:15 AM- HALLEL WITH AVIGAIL SCHEINFELD

Thursday, December 10
9:15 am - 1:00 pm

Beit Knesset Hanasi
Ussishkin 24

50 NIS
includes brunch

Register at: ouisrael.org/events/tevet2026

OU Israel Men's Kollel Boker

Chanuka Yom Iyun

in Modi'in

Tuesday, Dec. 8 | **Hesder Yeshiva Meir Harel**
Emek Bet Shean 53, Modi'in

9:45 AM – 12:00 PM	**Regular Kollel Classes** with Rabbi David Fine and Rabbi Aschi Dick
12:20 PM	***Tashlich in Tevet*** **Rabbi Sam Shor** Director of OU Israel, Torah Initiiatives
1:00 PM	***A Hidden Light, an Endless Ascent: The Mystery of the Ohr HaGanuz*** **Rabbi Jeremy Perlow** Deputy Director, OU Israel Torah Initiatives
1:45 PM	**Mincha**

Light Refreshments will be served.

This special Chanuka limud is Sponsored by Yonatan and Fay Turetsky (Hashmonaim)
in memory of their dear parents:
Rav Moshe and Rachel Turetsky *z'l*
and Yosef and Malka Fraenkel *z'l*

NextGen:

Yerushalayim

PRE-CHANUKAH EVENT

Monday, Nov 30
8:00 PM

Beit Yehudit
Emek Refaim 12

Exploring the Roots of Chanuka in the Beauty of Rachel and Leah
Rabbi Michael Friedman, LPC

CANDLE MAKING WORKSHOP



30 NIS, Register at:
https://www.ouisrael.org/events/chanuka2026

Women's Division OU Israel

WRITE A MEGILA

A Course in Practical Safrut – Writing & Halacha for Men

Course Founder and Supervisor **Rabbi Tzvi Mauner**, Safrut Director, OU Israel

18 Weekly Sessions Now in 3 Locations:

YERUSHALAYIM
OU Israel Headquarters:
Shimush Course
- Sun. 7:30 - 9:30 pm
- Rabbi Tzvi Mauner
- **Course Closed**

RA'ANANA
Bet HaKneset Ohel Ari
Rechov Ravutsky 98
- Tues. 7:30 - 9:30 pm
- Rabbi Max Roberts
- 1st class: Dec 1

MODI'IN
Hesder Yeshiva Meir Harel:
- Emek Bet Shean 53
- Mon. 7:30 - 9:30 pm
- Rabbi Phil Schajer
- 1st class: November 30

PRICE: **999** NIS / Includes Starter Writing Supply Kit



For More Information Contact Rabbi Tzvi Mauner at MaunerSofer@gmail.com

WWW.OUISRAEL.ORG | To register: https://www.ouisrael.org/events/mens-safrut-5787/


CAMP דרור
CHAI
JULY 14 - AUGUST 3, 2027
OU Israel's premiere summer camp in northern Israel for English speaking
Adventure * Community * Ruach * Israel
Separate campuses
Grades 5-10:
Girls: Hodayot
Boys: Kfar Hassidim
Dror b'Ktana
Campers entering Grade 4: July 27-August 3
Registration opening soon!
Registration questions
Call Cindy: +972502022085
Questions about camp
Call Kenny: +972586411355
For more information
Visit our website: www.campdror.com

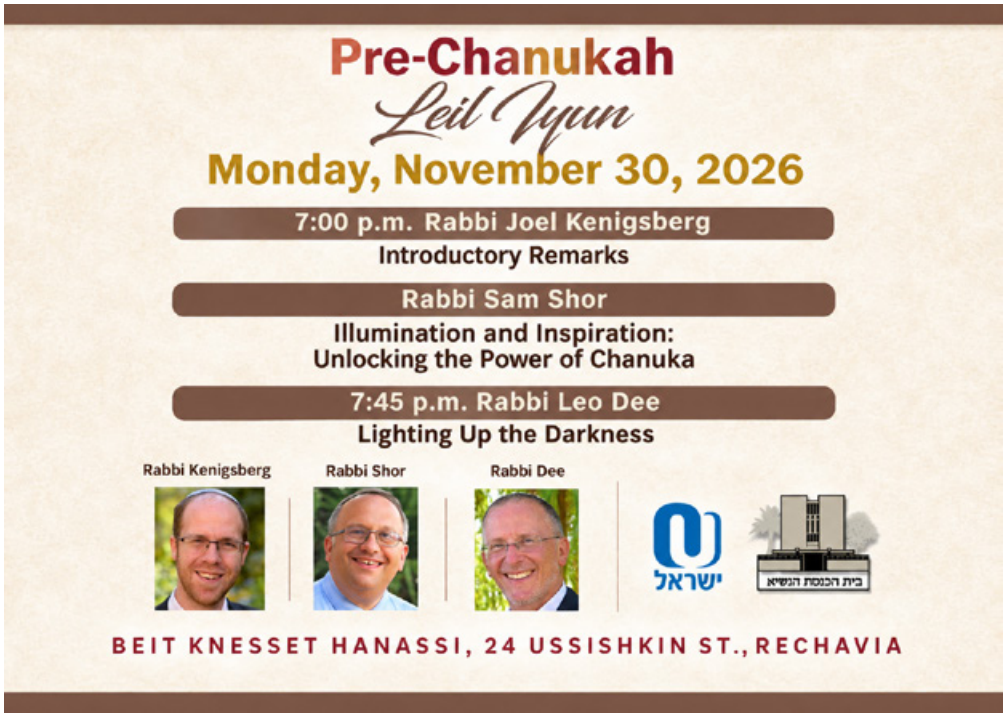
Pre-Chanukah
Leil Iyun
Monday, November 30, 2026
7:00 p.m. Rabbi Joel Kenigsberg
Introductory Remarks
Rabbi Sam Shor
Illumination and Inspiration: Unlocking the Power of Chanuka
7:45 p.m. Rabbi Leo Dee
Lighting Up the Darkness
Rabbi Kenigsberg
Rabbi Shor
Rabbi Dee
ישראל
בית הכנסת הנשיא
BEIT KNESSET HANASSI, 24 USSISHKIN ST., RECHAVIA


OU ISRAEL Women's Division
YOM IYUN: SEFER YECHEZKEL
CHAVI SWIDLER EISENBERG
When Words are Not Enough: Yechezkel and the Art of Prophecy
LEAH FEINBERG
From Yechezkel to Ezra: The Paradigm Shift of Galut Bavel
PEARL BOROW
Yechezkel Speaks to the Mountains of Israel
Thursday, Dec 17
9:15 AM - 12:30 PM
Beit Knesset Hanassi
Ussishkin 24
50 NIS
includes brunch
Register: ouisrael.org/events/Yechezkel2026


עיריית בית שמש
המחלקה למורשת ישראל
Women's Division
בית מדרש תורני לאומי
ROSH CHODESH TEVET
Women's Seminar in Beit Shemesh
Tevet: Spreading the Light
BASYA TEITELBAUM
Welcome and Words of Introduction
LEAH SILVER
The Glimmerings: At the Intersection of Chanukah and Asara B'Tevet
RIVKA YUDIN
A Light that Lasts
RABBI JOHNNY SOLOMON
Tevet and the Spiritual Labor of Illumination
Thursday, December 10
9:15 am - 1:00 pm
Beit Midrash Torani Leumi
1 Asher Street
50 NIS,
Brunch Included
Musical Hallel by Yocheved Shull and Yocheved Kornfeld
Register at:
ouisrael.org/events/tevet2026BS

SHIUR SPONSORS

RAV ASCHI DICK'S WEEKLY LUNCH & LEARN SHIUR AT MASAMERICA
Dedicated by **Rabbi Steven & Kim Ettinger** in loving memory of their parents **Rabbi Zvi & Jean Ettinger** and **Herbert & Leonore Shulman,** zichronam livracha

RAV ASCHI DICK'S WEEKLY SHIUR AT MODIIN KOLLEL BOKER
Dedicated by **Rabbi Steve & Kim Ettinger**
L'ilui nishmat **Yonatan Mordechai ben Elisha Tzadok Halevi z'l**

RAV AVI HERZOG'S WEEKLY SHIUR AT MODIIN KOLLEL BOKER
Sponsored by **Rabbi Steve & Kim Ettinger**
For a refuah shelema for:
Yoel Yitzchak ben Payah Leah
and **Levi Dov ben Tova Chaya**

RABBI IAN SHAFFER'S MODIIN SHIURIM
Dedicated for the academic year by **Barry Michaels** in loving memory of his wife, parents and brother
Sarah Malka bat Shmuel a"h, Arieh ben Yaakov z"l
Fraydel bat Aharon a"h, David Ben Arieh z"l

TUESDAYS

REBBETZIN SHIRA SMILES' SHIUR
Dedicated for 2026 in memory of
Elhanan Efriam Ben Abraham z"l *by Robyn Rice*

REBBETZIN SHIRA SMILES' SHIUR
Dedicated in memory of
Shirley Lerner - שרה בילה בת יצחק גדליה ז"ל
by her family.

RABBI YOSSI GOLDIN'S SHIUR
Sponsored for 5787 by **Hedy & Ben Lipschitz** in memory of their parents,
רפאל יהודה אריה בן מאיר, חנה בת הרב יואל,
זאב בן יהודה צבי & **מאטיל בת נתנאל**

RABBI SHAI FINKELSTEIN'S SHIUR
Sponsored for 5787 by the **Sondhelm and Wertenteil Families** in memory of **Mel & Sylvia David z"l,**
מנחם מנדל בן אברהם מאיר וטויבא רבקה, ז"ל
צביה חיה בת אריה לב וחוה אידל, ז"ל

WEDNESDAYS

RABBI ADLER'S SHIUR
WED. NOV. 25TH
Sponsored by **Beverly Marcus** on her mother's yahrzeit, **Phyllis Marcus a"h**
לעילוי נשמת אמי מורתי **פראדל בת שרגא פייבל ע"ה**

THE WED. MORNING BEIT MIDRASH PROGRAM IN RECHAVIA
Dedicated for the 2026 academic year l'ilui nishmat:
Daniel ben David and **Limud bat Avraham Strauss,**
and **Mordechai ben Moshe**
and **Reizel bat Yosef Meir Marcus,**
zichronam livracha,
parents of **Judy & Menachem Marcus**

RABBI ADLER'S SHIUR
Sponsored for 5787 by the **Frist family** in memory of their beloved daughter and sister
Elisheva Frist z"l - אלישבע סימא בת זלמן זל"ו

RABBI MANNING'S SHIUR
Sponsored for the 2026 academic year
לעילוי נשמת **ברנה בת ברנדית ע"ה וזליג בן קלמן זייל**

RABBI GOLDSCHEIDERS'S SHIUR
Dedicated לעילוי נשמת
מרים בת אברהם ע"ה ושם טוב בן שלמה ז"ל

THURSDAYS

RABBI SAM SHOR'S SHIUR
THUR. DEC. 3RD
Dedicated by **Rachel Leah & Fyvie Berman** on her sister's **Donna Sandberg**'s first yahrzeit

RABBI ARI KAHN'S SHIUR
Dedicated In loving memory of Jeri's parents:
Meshulam Dov & **Bracha Schecter z"l**
by **Rabbi Michael** & **Jeri Laxmeter**

RABBI TAUB'S WEEKLY THURSDAY PARSHAT HASHAVUA SHIUR
Sponsored by **The Jewish Legacy Foundation**

To sponsor a shiur contact Josh Churney
054-281-4604 or donate online: **www.ouisrael.org/donate/ou-israel-center/**

YASHAR KOACH

to the **OU Israel Dorot Choir** under the leadership of **Hadassah Jacob**, for their outstanding performance at the Begin Center.
It was truly amazing and uplifting!



Pri Hadash
Women's creative writing workshop

We are looking for **new members** to join our weekly writing sessions
Every Tuesday, 10:20AM-12:20PM
at the Social Space,
Rehov Ehad HaAm 5, Jerusalem
Contact Judy Caspi: 054-569-0410

OU ISRAEL SUMMER

CHANUKAH EXTRAVAGANZA!

MON, DEC 7 | 17:00–20:00
נר רביעי

Nefesh B'Nefesh
Jerusalem



ACTIVITIES:

Mother-Daughter Learning & Craft
Chanukah Art Projects
Games & Activities
Meet the OU Israel Summer Programs Expo
CHAI | Camp Dror | Yachad



PLENTY OF TREATS!

Pizza
Donuts
Popcorn
Cotton Candy
Slushies



COME CELEBRATE CHANUKAH WITH US!

REGISTER HERE:
https://tinyurl.com/2kx2v75z
₪ 40 a person | ₪ 220 family max


NextGen
is geared towards women in their 30s-50s
NextGen:
PRE-CHANUKAH EVENT
Sunday,November 29
8:00PM
Menorat Hamaor
Nachal Maor 6
Rabbi Michael Friedman, LPC
Exploring the Roots of Chanukah in the Beauty of Rachel and Leah
CANDLE MAKING WORKSHOP
30 NIS | Register at
www.ouisrael.org/events/nextgen-chanukah2026bs


North Central Region Event:
PRE-CHANUKAH LEARNING SEMINAR
WOMEN'S LEIL IYUN IN HARISH
RABBI AVI BERMAN
Executive Director, OU Israel
Words of Introduction
RABBI SHMUEL SILBER
Executive Vice President, OU
Finding Light in the Lowest of Places
ALEEZA BEN SHALOM
Becoming Brighter: The Slow Glow of Self Growth
RACHEL KAUFMAN SMITH
Trials and Miracles: Learning to Live with Both in Harmony - A Personal Story
Space Graciously Provided by Kehillat Derech Eretz
Tuesday, Dec 1
7-10 pm
Reishit Elementary School, 6 Zayit Street Harish
50 NIS
Register at: ouisrael.org/events/leil-iyun-harish


OLIM B'MILU/M
INVITES YOU TO A
MILUIM FAMILY
CHANUKAH FUN DAY
FOR FAMILIES OF MILUIMNIKIM
FREE EVENT!!
LIMITED SPOTS AVAILABLE!!
REGISTER TO RESERVE YOUR SPOT!
AT CHAVAYA B'CHAVA – MOSHAV BET CHILKIYAH
CENTRALLY LOCATED 20-30 MINUTES FROM CARMEY HANADIV, CARMEI GAT, RECHOVOT, MODI'IN & BEIT SHEMESH
TUESDAY, DECEMBER 8TH
3:00– 6:30PM
PETTING ZOO • DONKEY RIDES • TRACTOR RIDES • PIZZA DINNER • MAGNETS • KID'S SURPRISES


Tzitzit tying with Ruti
Beit Knesset HaNassi, 24 Ussishkin
Mondays 1:15 - 4pm
Wednesdays 1:15 - 4pm
no experience needed

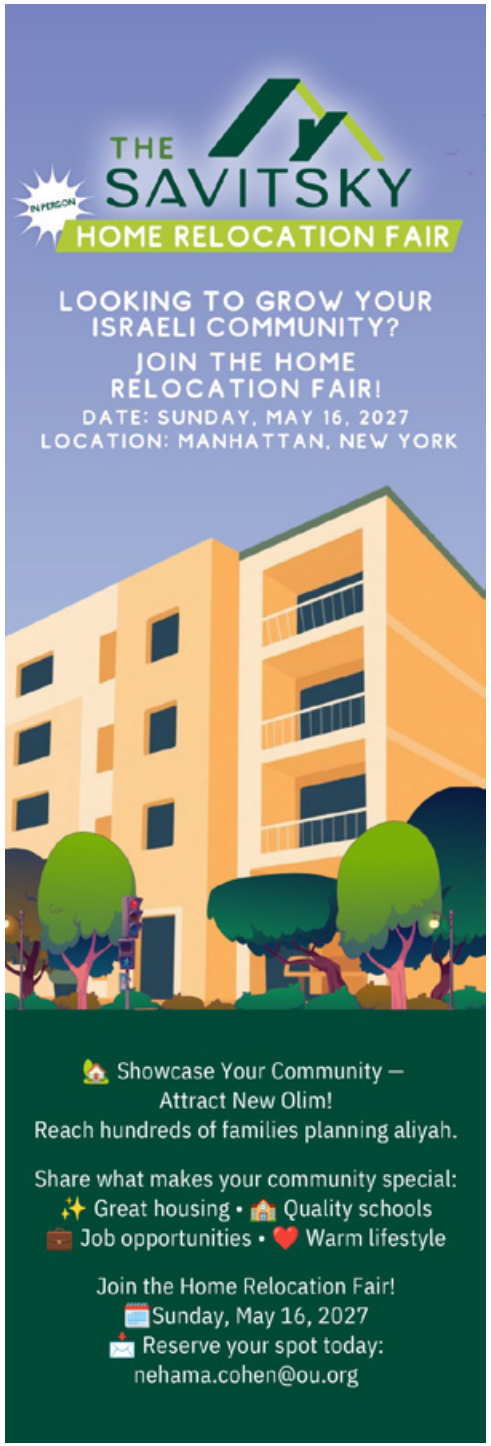
THE
SAVITSKY
IN PERSON
HOME RELOCATION FAIR
LOOKING TO GROW YOUR ISRAELI COMMUNITY?
JOIN THE HOME RELOCATION FAIR!
DATE: SUNDAY, MAY 16, 2027
LOCATION: MANHATTAN, NEW YORK
🏡 Showcase Your Community –
Attract New Olim!
Reach hundreds of families planning aliyah.
Share what makes your community special:
✨ Great housing • 🏫 Quality schools
💼 Job opportunities • ❤️ Warm lifestyle
Join the Home Relocation Fair!
🗓️ Sunday, May 16, 2027
📩 Reserve your spot today:
nehama.cohen@ou.org